

Google Maps 2800 U.S. 281, San Antonio, TX to 5869 Gibbs Sprawl Rd Drive 23.9 miles, 36 min

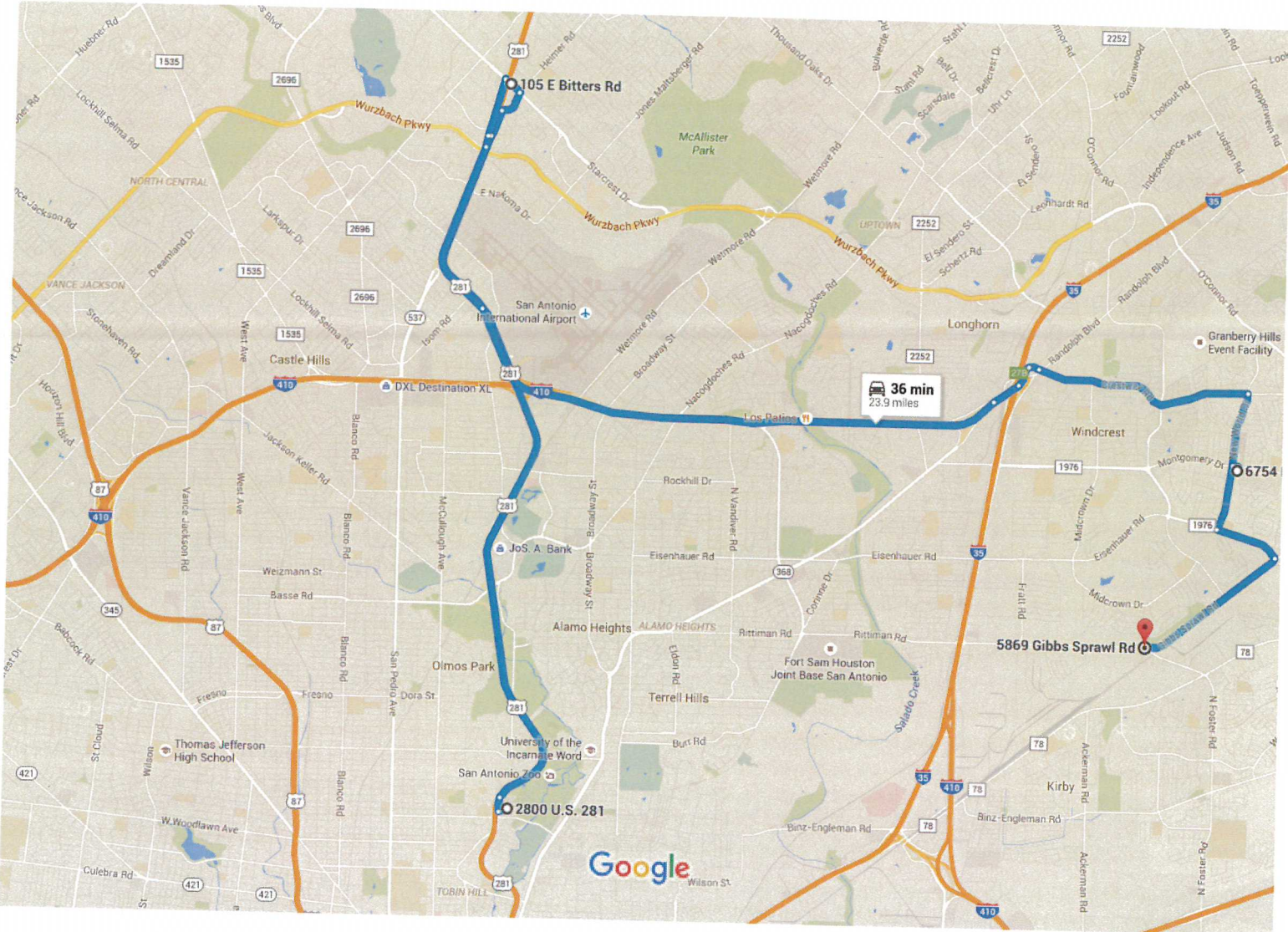

Map data ©2015 Google 1 mi

2800 U.S. 281

San Antonio, TX 78212

Get on US-281 N

- 43 s (0.2 mi)
- ↑ 1. Head west on Alvin St toward Valero Pl
- 0.1 mi
- ↘ 2. Sharp right onto Stadium Dr
- 16 ft
- ↗ 3. Use the left lane to take the ramp onto US-281 N
- 0.1 mi

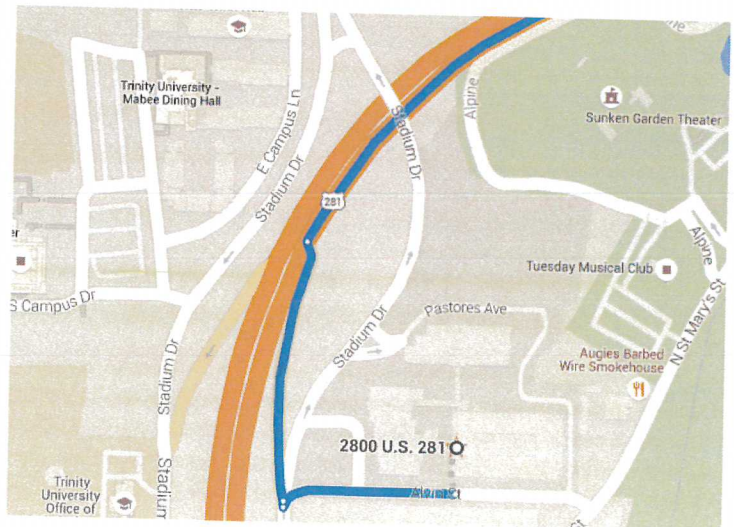

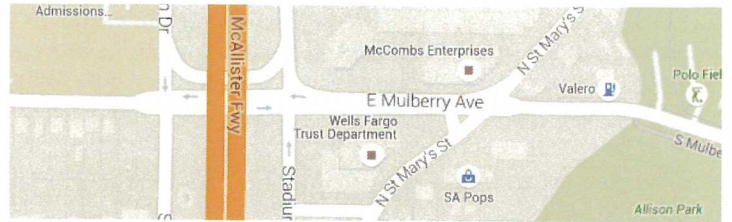

Follow US-281 N to San Pedro Ave. Exit from US-281

N

- 8 min (7.8 mi)
- 4. Merge onto US-281 N
- 7.6 mi
- 5. Take the exit toward San Pedro Ave
- 0.3 mi

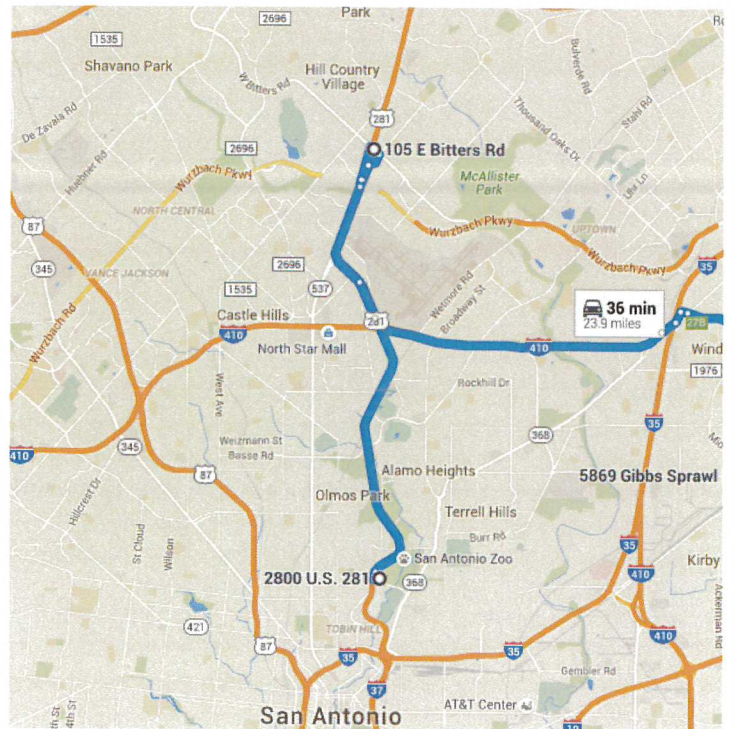

Take Heimer Rd to E Bitters Rd

- 2 min (0.4 mi)
- 6. Use the right lane to turn slightly left onto San Pedro Ave
- 52 ft
- 7. Turn right onto Heimer Rd
- 0.3 mi
- 8. Turn left onto E Bitters Rd
- 0.1 mi
- Destination will be on the right*

11 min (8.5 mi)

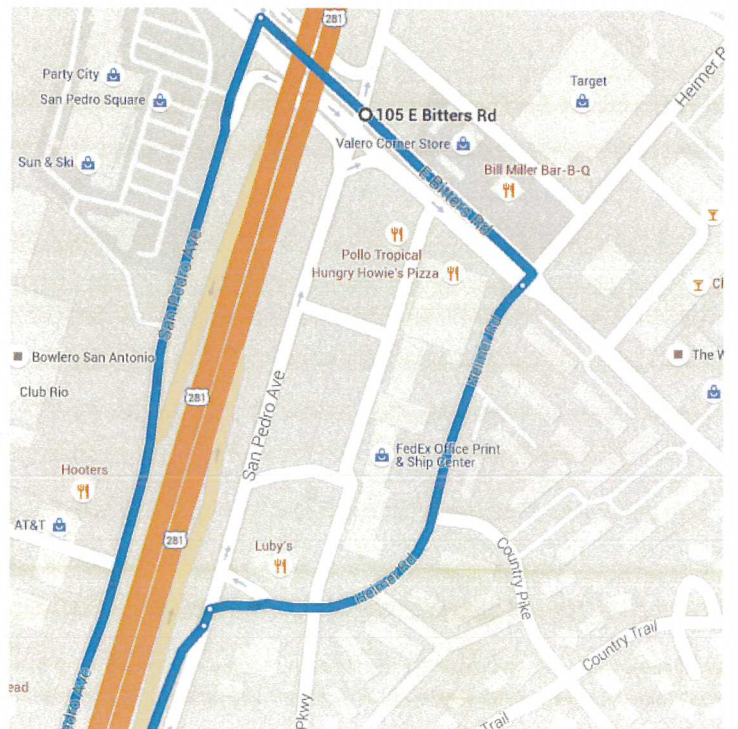

105 E Bitters Rd

San Antonio, TX 78232

Get on US-281 S

- 2 min (0.8 mi)

↑ 9. Head northwest on E Bitters Rd toward San Pedro Ave
- 404 ft

↶ 10. Use the left 2 lanes to turn left at the 2nd cross street onto San Pedro Ave
- 0.6 mi

⤴ 11. Use the left lane to take the ramp onto US-281 S
- 0.1 mi

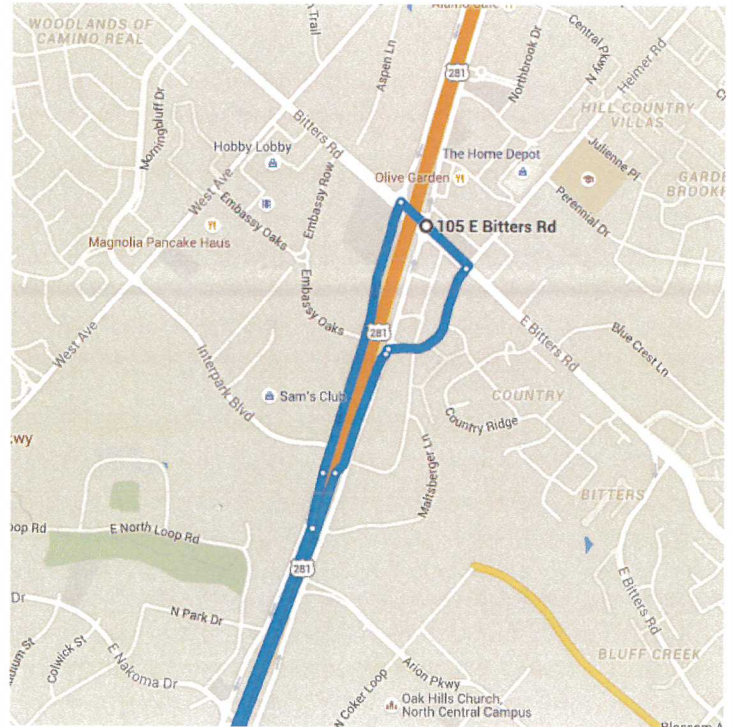

Continue on US-281 S. Take I-410 E to Interstate 35 Frontage Rd. Take the I-35 N exit from I-410 E

- 8 min (8.3 mi)

⤴ 12. Merge onto US-281 S
- 1.9 mi

↶ 13. Use the 2nd from the right lane to take the I-410 W exit
- 0.7 mi

⤴ 14. Keep left at the fork, follow signs for Interstate 410 E and merge onto I-410 E
- 5.2 mi

↶ 15. Use the 2nd from the right lane to take the I-35 N exit toward Austin
- 0.3 mi

↶ 16. Keep right to continue on Exit 27B, follow signs for Randolph Blvd/Windcrest
- 0.2 mi

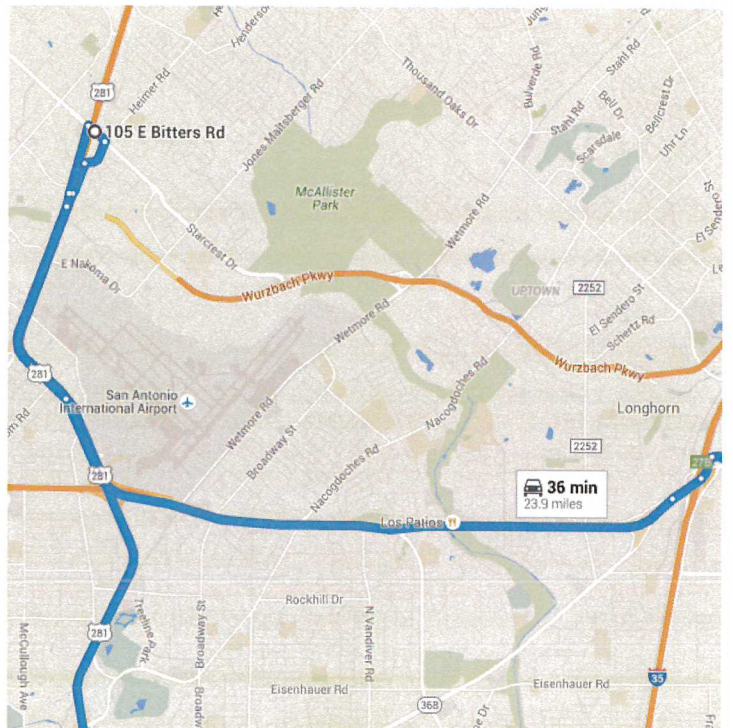

Take Crestway Rd to Montgomery Dr

9 min (3.2 mi)



- 17. Turn right onto Interstate 35 Frontage Rd (signs for Randolph Blvd/Windcrest) 0.1 mi
- ↑ 18. Continue onto Crestway Rd 2.3 mi
- 19. Turn right onto New World Dr 0.8 mi
- ↶ 20. Turn left onto Montgomery Dr 308 ft
i Destination will be on the right

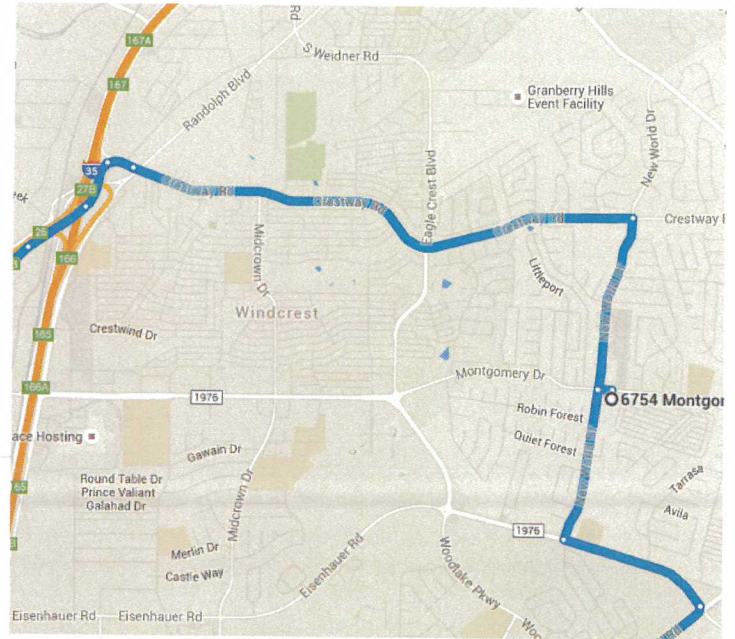

19 min (12.3 mi)

6754 Montgomery Dr

San Antonio, TX 78239

- ↑ 21. Head west on Montgomery Dr toward New World Dr 308 ft
- ↶ 22. Turn left at the 1st cross street onto New World Dr 0.7 mi
- ↶ 23. Turn left onto Walzem Rd 0.7 mi
- 24. Turn right onto Gibbs Sprawl Rd 1.7 mi
i Destination will be on the right

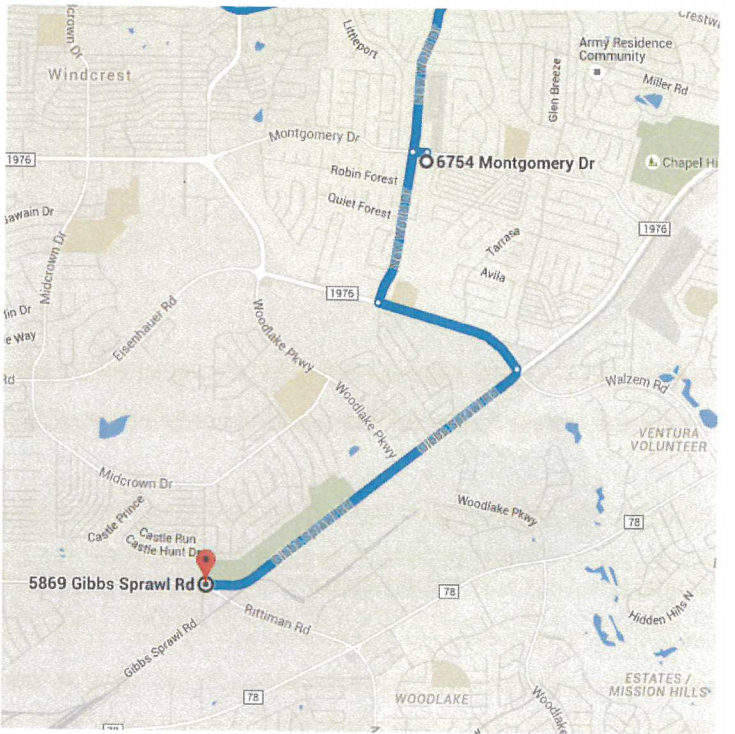

7 min (3.1 mi)

5869 Gibbs Sprawl Rd

San Antonio, TX 78218

These directions are for planning purposes only. You may find that construction projects, traffic, weather, or other events may cause conditions to differ from the map results, and you should plan your route accordingly. You must obey all signs or notices regarding your route.